

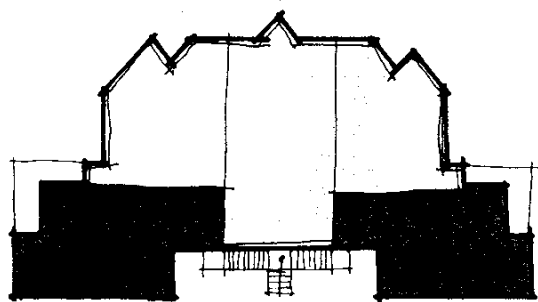

THE · COLONY  
AT · WIGGINS · BAY

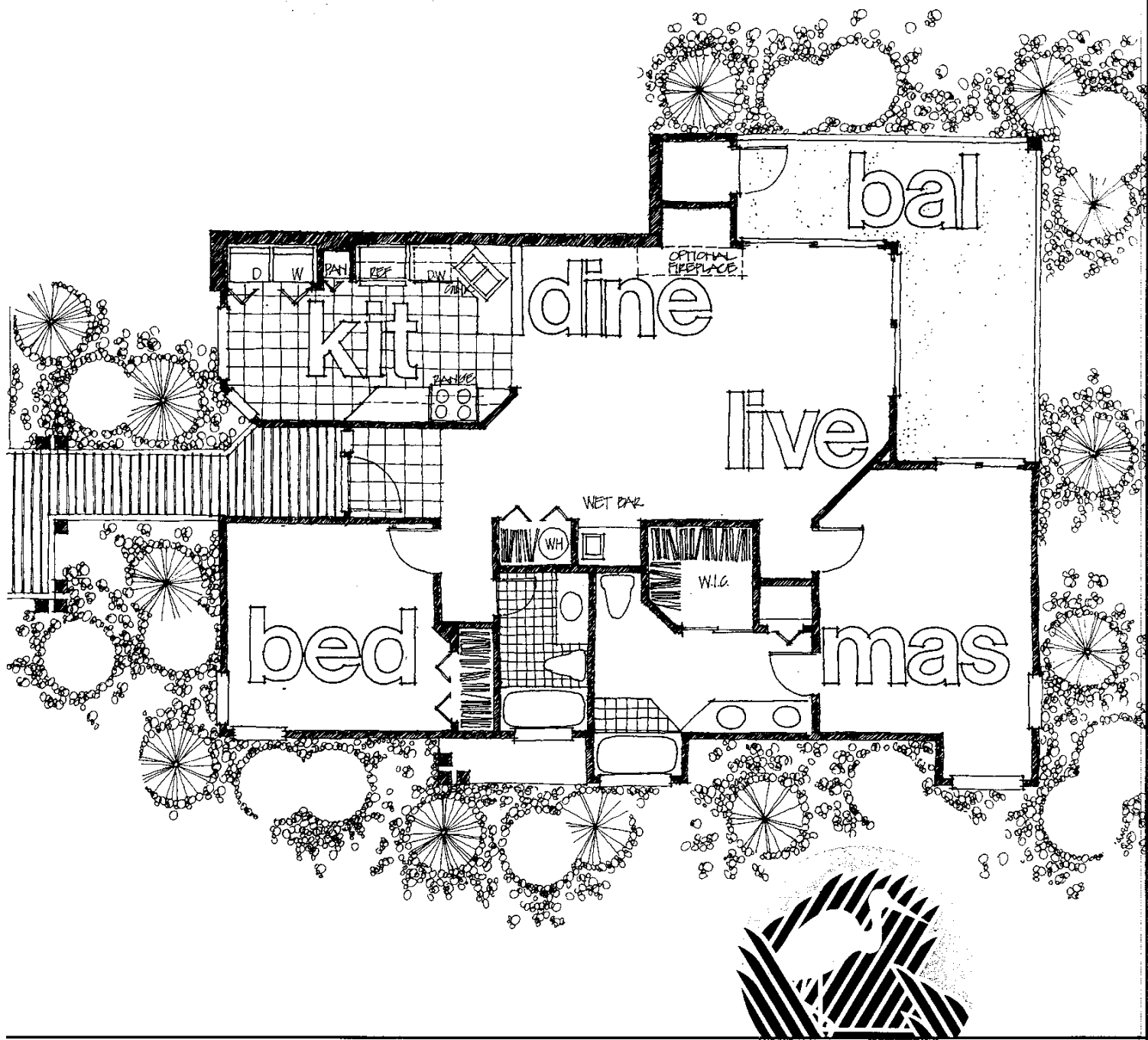



*Two bedroom, two bath*  
(1,420 square feet including balcony)

Any information contained herein is subject to change without notice at the full discretion of the seller. Sizes, dimensions, elevations, prices, etc., are provided as a guide and in no way constitute any part of a contract between seller and a prospective purchaser. Firm prices, specifications, etc., will be confirmed to a prospective purchaser at the time of a contract for sale being drawn

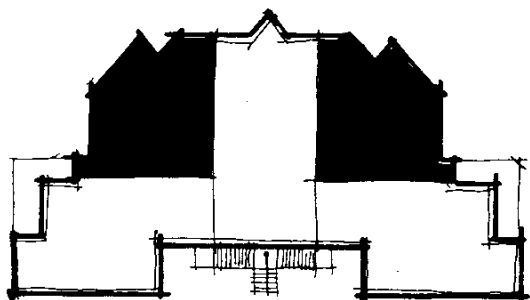
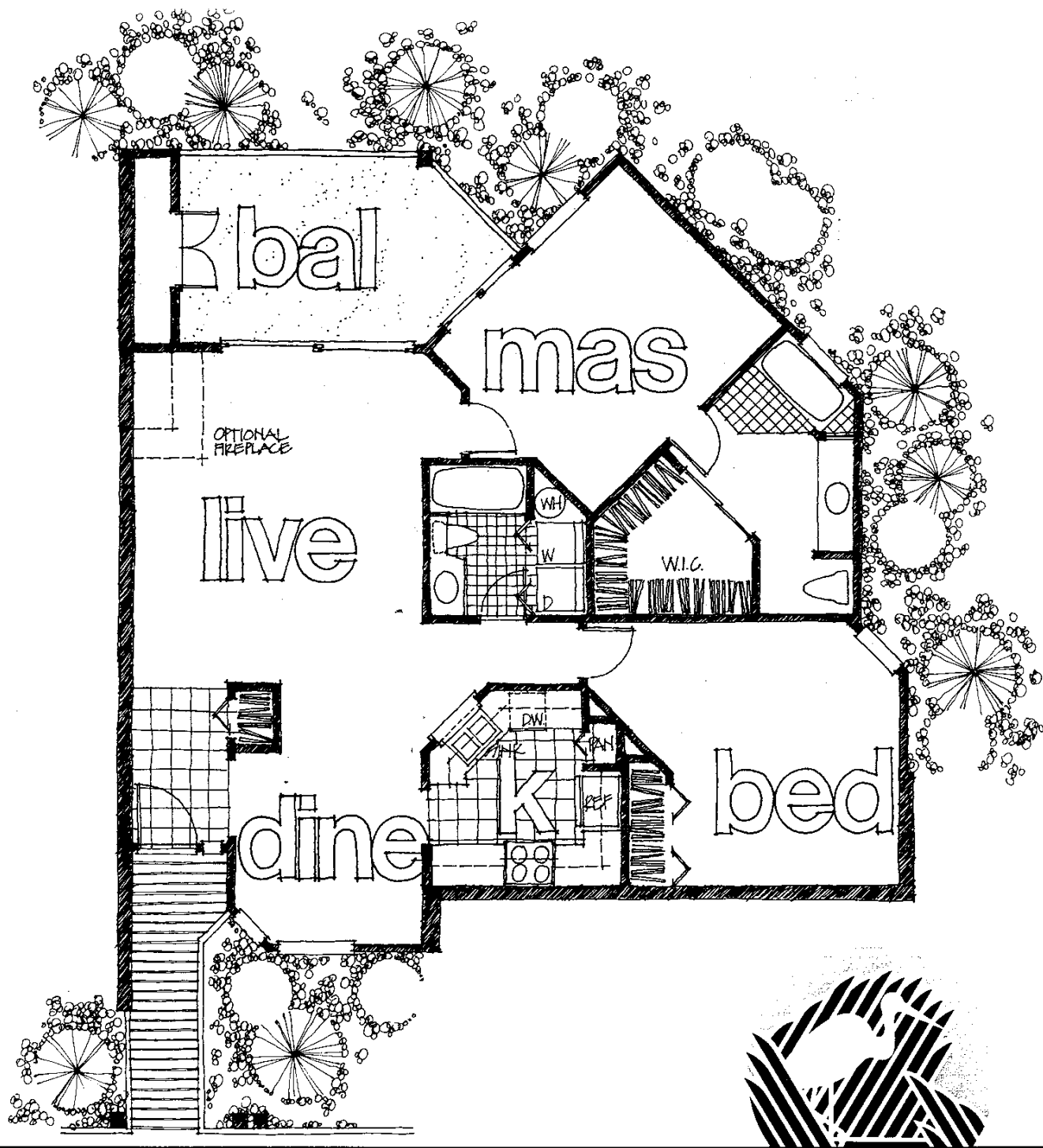

*Two bedroom, two bath*  
(1,390 square feet including balcony)

Any information contained herein is subject to change without notice at the full discretion of the seller. Sizes, dimensions, elevations, prices, etc., are provided as a guide and in no way constitute any part of a contract between seller and a prospective purchaser. Firm prices, specifications, etc., will be confirmed to a prospective purchaser at the time of a contract for sale being drawn up by seller.

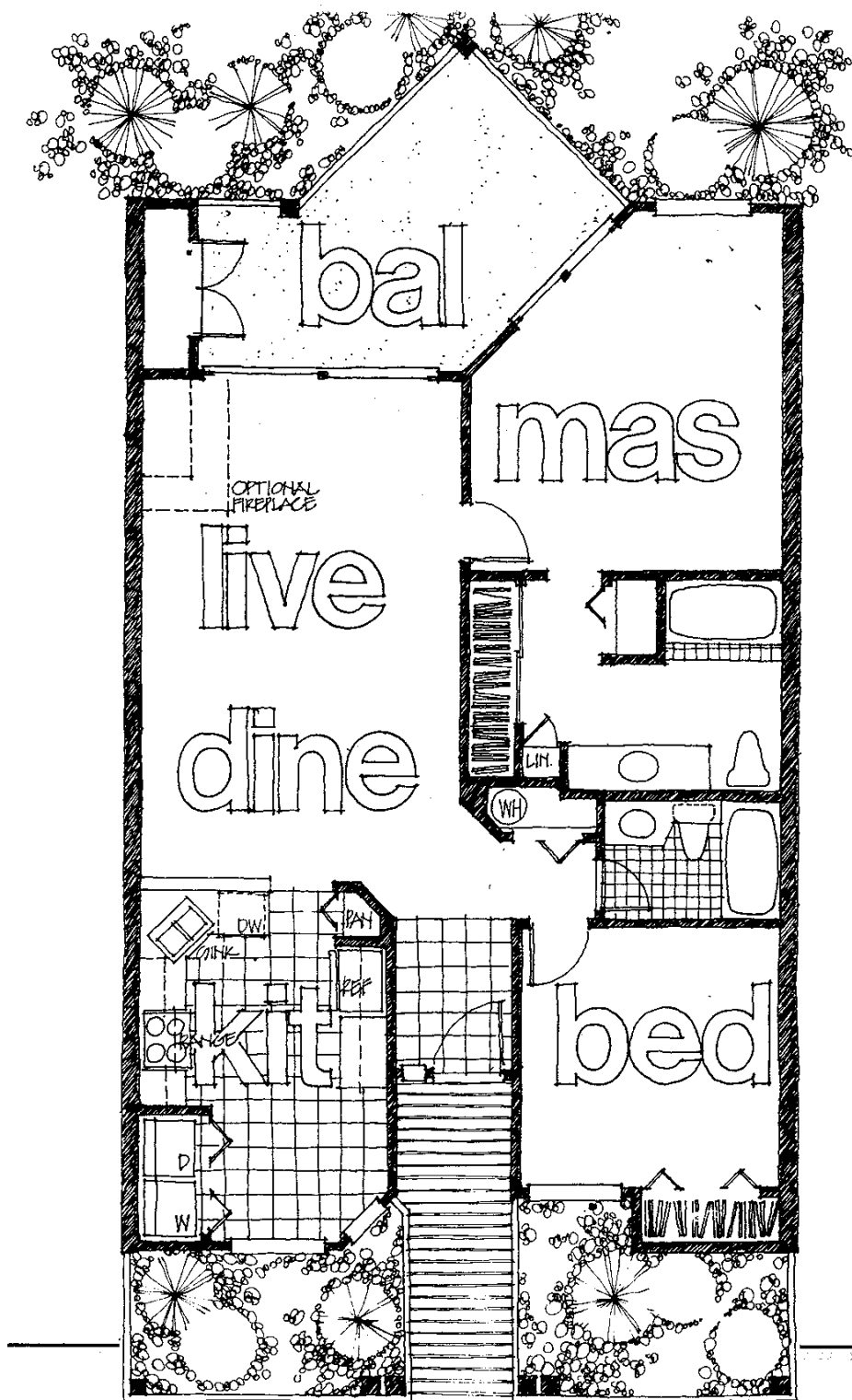

*Two bedroom, two bath*  
(1,250 square feet including balcony)

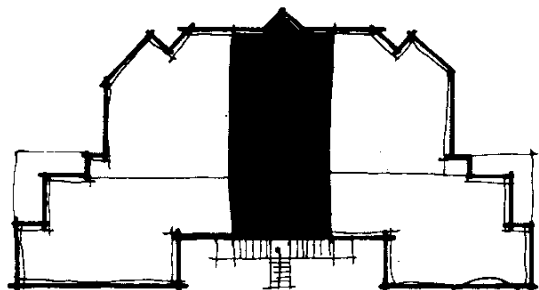

Any information contained herein is subject to change without notice at the full discretion of the seller. Sizes, dimensions, elevations, prices, etc., are provided as a guide and in no way constitute any part of a contract between seller and a prospective purchaser. Firm prices, specifications, etc., will be confirmed to a prospective purchaser at the time of a contract for sale being drawn